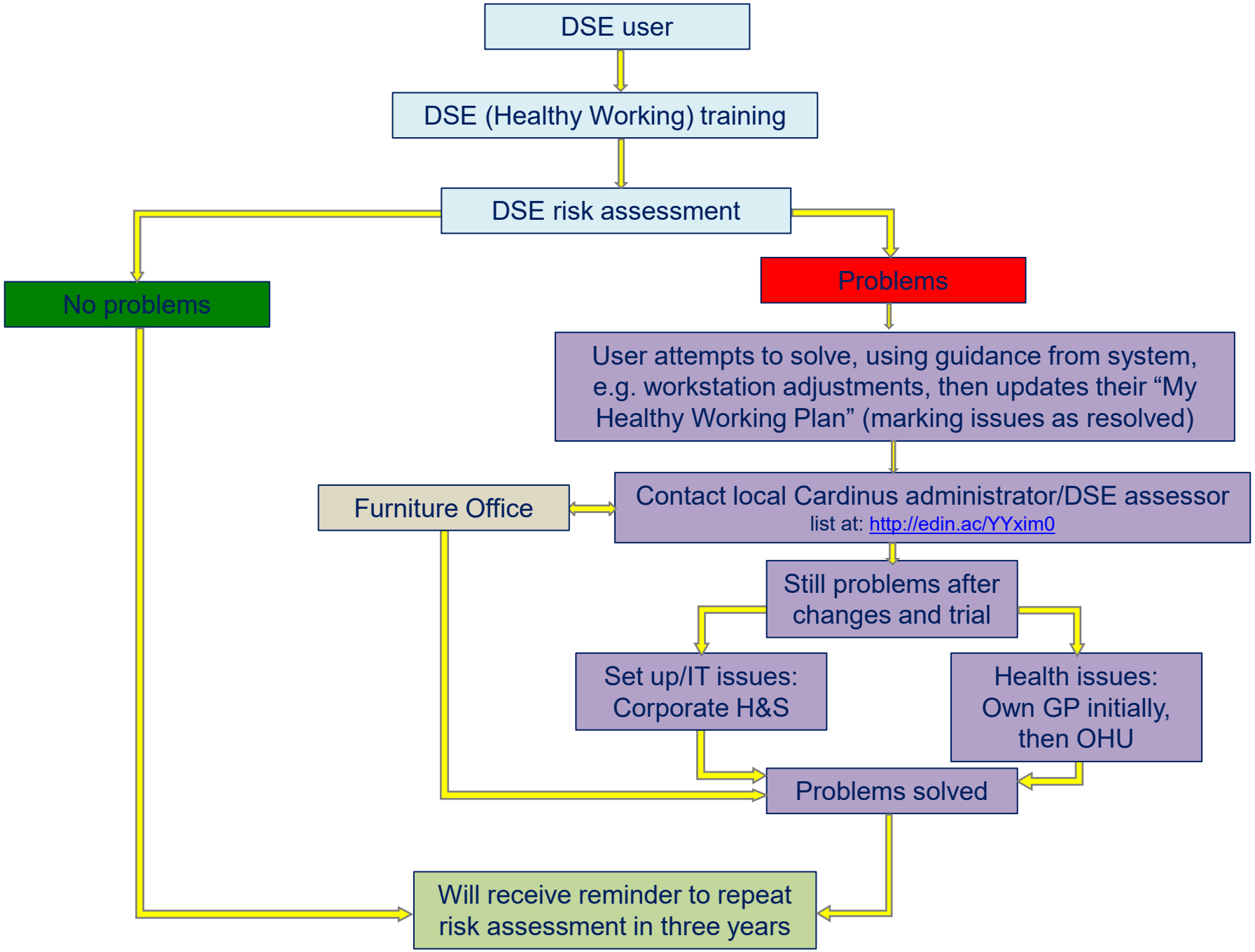
DSE user
DSE (Healthy Working) training
DSE risk assessment
No problems
Problems
User attempts to solve, using guidance from system, e.g. workstation adjustments, then updates their "My Healthy Working Plan" (marking issues as resolved)
Furniture Office
Contact local Cardinus administrator/DSE assessor
list at: http://edin.ac/YYxim0
Still problems after changes and trial
Set up/IT issues: Corporate H&S
Health issues: Own GP initially, then OHU
Problems solved
Will receive reminder to repeat risk assessment in three years